



Arun Valley Poultry Fanciers Society

Summer Poultry Egg Show

Show: Sunday 12th June 2022

Held under PCGB Rules

By kind permission of the South of England Agricultural Society
South of England Showground, Ardingly, West Sussex, RH17 6TL

All Entries & fees to be sent to the show secretary (details below)

Entry fees for members 50p per egg class

Entry fees for non-members £1 per egg class

Exhibitors entering more than 10 plates of eggs of entries will be entitled to one complimentary ticket. Tickets are limited to 1 per exhibitor. Children under 16 are free.

If you require additional tickets these can be bought online in advance from South of England Showground directly at www.seas.org.uk

CLOSING DATE FOR SHOW ENTRIES MONDAY 6th JUNE 2022.

Any late entries may not be accepted and processed.

Please make cheques payable to AVFPS and return entries to;
David Pannell, 116 Findon Road, Worthing, West Sussex, BN14 0AT

Any entries received without penning fee may be rejected.

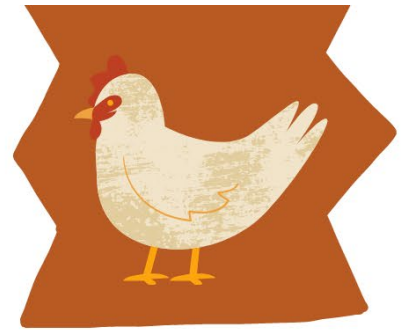
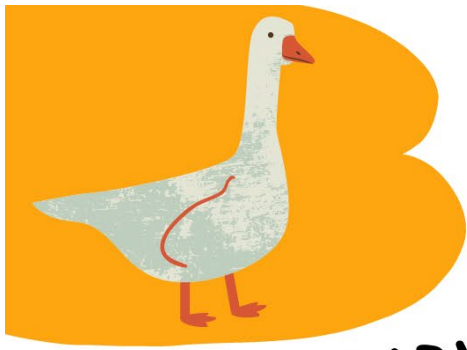

READY STEADY FLOCKDOWN

GUEST SPEAKERS FROM A.P.H.A

**GET WINTER READY WITH ADVICE FROM
THE ANIMAL & PLANT HEALTH AGENCY
SPEAKERS.**

**You are invited by Arun
Valley Poultry Fanciers
Society to attend talks by
guest speakers.**

**Day 1 - Get biosecure for
Winter**

**Day 2 - Bird Gatherings
guidance**

**JUNE
11TH & 12TH
South of
England
Showground**

Speakers:

**Richard Hepple - APHA Veterinary
Advisor - Field Epidemiology Lead**

**Dr. Sophia Hepple - APHA
Veterinary Advisor - Welfare**

**Henrietta Kodilinye-Sims (Surrey
Poultry Vet)**

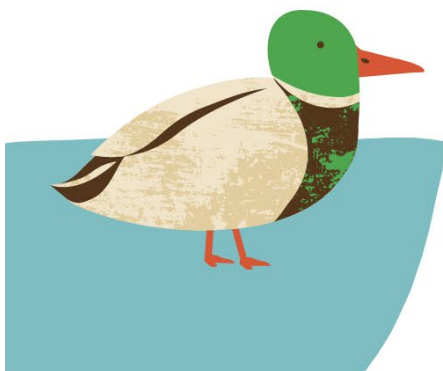

Ready Steady Flockdown

Being unable to hold any poultry gatherings, we've managed to get some Guest Speakers from Animal and Plant Health Agency (APHA) to come along on Saturday & Sunday at the South of England Show to do talks on biosecurity, and avian influenza.

Our speakers will be holding a total of 3 talks over the two days, with a show organiser/exhibitor specific one on the day of our egg show. The talks will be held in the Poultry Marquee lasting roughly 1hour with time allowed after for a Q&A session. The talks are free, and no booking is required, however there is a fee to enter the showground. **If you are interested in attending any of these talks, and are on a Poultry Show Committee, or Breed Club Secretary please email david@avpfs.co.uk for information on complimentary tickets please be aware these tickets are limited.**

Richard Hepple

BVM&S, MSc (Vet Epi & Public Health), MRCVS - Veterinary Advisor - Field Epidemiology Lead

Dr Sophia Hepple

BVSc MRCVS DipWEL DipECAWBM(AWSEL) PhD NSch - RCVS Specialist Animal Welfare Science Ethics & Law , Veterinary Adviser (Animal Welfare)

Henrietta Kodilinye-Sims

BVetMed PgDipVEPH GCLT MRCVS aka 'Surrey poultry vet' & senior lecturer at Surrey University.

Get Biosecure for winter

10:30am* & 2:00pm*

The get biosecure for winter is aimed at everybody who keeps poultry from backyard and smallholders to commercial. It will cover the essentials for preparing your flock for winter, discussing housing, enrichment, home biosecurity and basic welfare. There will also be a virus overview of what is H5N1 and its clinical signs – there may be some disturbing images.

Bird Gathering Guidance

10:00am*

The Bird gathering guidance will be heavily geared towards bird gatherings (sales, auctions etc...) organisers and exhibitors, but equally beneficial for hobby keepers. Our speakers will touch on key areas such as costs in event of an outbreak at a show, and what to do if there is a suspected outbreak. There will also be a refresh section on the general licence, show paperwork and contingency planning.

**Times are subject to change and will be confirmed 1 week before event.*

Entry Fees

Members	Non-members	
£0.50	£1.00	Egg /Picture Class

Useful dates & times:

Sunday 12th June:

Entries will be allowed in from 7:00am
All vehicles must be off showground by 8:30am
ALL eggs MUST be plated by 9:00am
Judging will commence between 9:00am and 10:00am.
Prize giving - see board on day for times.
Eggs can be boxed around 4:00

Officials

Poultry Club Rep
Lou Aplin

Judges
Lee Grant

Championship Row

Best Eggs
Reserve Best Eggs
Best Chicken Eggs

Best Waterfowl Eggs
Best Opposite Eggs
Best Content

Best Juvenile
Best Presented Egg (Adult)
Best Presented Egg
(Juvenile)

Hatching Eggs

If you'd like to sell hatching eggs, please contact us to let us know by email or telephone, or on your egg show entry sheet Below are the rules for selling hatching eggs.

- When selling hatching eggs, they must be no more than 5 days old and should be proven to be fertile (that you have hatched from the same stock this year).
- They must be from birds who have a cockerel running with them for sufficient time to fertilise eggs provided for sale.
- All boxes must be marked with the breeder's name and telephone number. We expect providers of fertile eggs to replace eggs where the WHOLE box is shown to be infertile but not those which have failed during incubation.
- If you are selling eggs from unproven pens of birds, then this must be indicated on your box, so the buyer is aware.

Sales Board

If you have surplus stock and would like to advertise, please email, or post an advert to us, and we will pin it on the sales board for the show.

Schedule of Classes

Held Under the Poultry Club Rules

Eggs

Large Eggs

1. Twelve Any Colour L/F Eggs
2. Six Any Colour L/F Eggs
3. Three Dark Brown L/F Eggs
4. Three Light Brown L/F Eggs
5. Three Mottled L/F Eggs
6. Three Cream L/F Eggs
7. Three White L/F Eggs
8. Three AOC L/F Eggs
9. Three Distinct Colour L/F Eggs
10. One Dark Brown L/F Egg
11. One Light Brown L/F Egg
12. One Mottled L/F Egg
13. One Cream L/F Egg
14. One White L/F Egg
15. One AOC L/F Egg

Bantam Eggs

16. Twelve Any Colour Bantam Eggs
17. Six Any Colour Bantam Eggs
18. Three Dark Brown Bantam Eggs
19. Three Light Brown Bantam Eggs
20. Three Mottled Bantam Eggs
21. Three Cream Bantam Eggs
22. Three White Bantam Eggs
23. Three AOC Bantam Eggs
24. Three Distinct Colour Bantam Eggs
25. One Dark Brown Bantam Egg
26. One Light Brown Bantam Egg
27. One Mottled Bantam Egg
28. One Cream Bantam Egg
29. One White Bantam Egg
30. One AOC Bantam Egg

Waterfowl Eggs

31. Six Waterfowl Any Colour
32. Three Any Colour Waterfowl Eggs
33. One Any Colour Waterfowl Egg

Other Eggs

34. 6 Turkey Eggs
35. 3 Turkey Eggs
36. 1 Turkey Egg
37. 6 Goose Eggs
38. 3 Goose Eggs
39. 1 Goose Egg

Content Eggs

40. Large Fowl Contents
41. Bantam Egg Contents
42. Waterfowl Egg Contents
43. Large Fowl Int/Ext
44. Bantam Egg Int/Ext
45. Waterfowl Egg Int/Ext

Presented Eggs

Entries must not exceed 30x30cm

46. 6 Displayed eggs
47. 4 Adult decorated egg
48. 1 Adult decorated egg
49. 4 Juvenile decorated eggs (5-16 yrs)
50. 1 Juvenile decorated egg (5-16 yrs)
51. 4 Adult painted eggs
52. 1 Adult painted egg
53. 4 Juvenile painted eggs (5-16 yrs)
54. 1 Juvenile painted egg (5 – 16 yrs)

Novelty Eggs

55. Unusual, shaped egg (Any size)
56. Biggest Chicken Egg
57. Smallest Chicken Egg

Photography

58. Adult photo/Print
59. Juvenile Photo/Print

Show Rules

Arun Valley Poultry Fanciers Society shows are held under The Poultry Club rules and exhibitors making entries agree to be bound by such rules. This applies to The Poultry Club and non-poultry club members (copies available on their website [here](#)) In addition to The Poultry Club rules the following rules also apply.

- Shows will be held under any DEFRA Regulations in place at the time of event.
- All exhibits must be penned/displayed by the times stated in the schedule and no exhibitors removed prior to the stated time.
- No Exhibitor may engage in conversation with the any Judges or Judges Stewards on the day of the show prior to the completion of all judging. Exhibitors caught ignoring this may be subject to disqualification.
- Where there is a class for male and female of the same breed, we (AVPFS) reserve the rights to amalgamate if insufficient numbers.
- Duplicated entries will not be accepted.
- Rosettes will only be awarded if 3 or more exhibits are entered in a class.
- All birds must have been bona fide property of the exhibitor for at least 28 days prior to the show.
- All birds must comply with any DEFRA regulations in force at the time of the show and be transported in line with current welfare regulations. We reserve the right to remove or exclude any birds considered unhealthy.
- Pen numbers will be given on day of show.
- Any bird can only be entered one class, and not multiple (ie. Juvenile Exhibitor & Handler)
- All persons making entries will be deemed to have read these rules and agreed to be bound by them

CLOSING DATE FOR SHOW ENTRIES MONDAY 6th JUNE 2022.

Any late entries may not be accepted and processed.

Entry for the event will be closed early if pens are filled due to limited space at the venue.

**Please make cheques payable to AVFPS and return entries to;
David Pannell, 116 Findon Road, Worthing, West Sussex, BN14 0AT
Any entries received without penning fee may be rejected.**

Any questions please contact us:

Show Secretary

David Pannell

Email: david@avpfs.co.uk

Mobile: 07429 258158

(Preferred after 5pm)

AVPFS Secretary:

Jan Pannell

Email: jan@avpfs.co.uk

Mobile: 07796 438571

(Preferred after 3:30pm)