



Arun Valley Poultry Fanciers Society

# Winter Poultry Show

14th January 2018

In the Stockmans Building at the South of England Show  
South of England Showground, Ardingly, West Sussex, RH17 6TL

All Entries & fees to be sent to the show secretary (details below)  
Entry fee £1.50 per poultry class, 50p per egg class.

**CLOSING DATE FOR SHOW ENTRIES WEDNESDAY 10<sup>th</sup> JANUARY 2018.**

Any late entries may not be accepted and processed.

Entry for the event will be closed early if pens are filled due to limited space at the venue.

Please make cheques payable to AVFPS and return entries to;  
**David Pannell, 116 Findon Road, Worthing, West Sussex, BN14 0AT**

Any entries received without penning fee may be rejected.



# AVPFS – Winter Show



This is an open show for members and non-members of AVPFS. The show is to be held under poultry club rules. Please read show rules and regulations and Bio-security information at the end of the booklet. You do not need to be a member of a breed club to enter their show.

## Entry Fees are:

£1.50 Poultry Class (including Trios, Geese & Turkeys)

50p Egg Class

**Entries close on Wednesday 10<sup>th</sup> January 2018. Entries will be closed prior if capacity is met.**

## Important times:

We will be at the venue from 7:30am, and penning allowed from 8am.

All birds must be in cages and exhibitors out of the cages area for judging to commence at 9:30am.

Birds can be boxed at 3:00pm.

Birds can be removed from building at 3:15pm once everybody has agreed they are ok with boxing.

## Parking

Exhibitors will be able to park outside the building to unload, and then park in the adjoining carpark 50m away with space for over 200 cars. As this is hosted directly by us there is no car passes or entry tickets as per our 3 other events. Maps will be included with entry confirmation.

## Regional / Club Shows

### Russian Orloff

*Additional regional / area and club shows have been applied for.*

---

## Trophy Board

Instead of usual cups which often get given back without engraving, and in poor repair, we've opted to have a trophy board which will be up at all winter shows. You will instead be given a smaller annual trophy to keep along with the rosettes. The Categories on the trophy board will be as follows;

Show Champion	Best Large Fowl Soft Feather	Best Waterfowl
Reserve Show Champion	Best Bantam Soft Feather	Best Juvenile
Best Large Fowl Hard Feather	Best True Bantam	Best Trio
Best Bantam Hard Feather	Best Rare Breed	Best Eggs

---

## Prizes / Specials

1<sup>st</sup> Place rosettes will be given to classes exceeding 3 entries. Prize cards will be given to 1<sup>st</sup>, 2<sup>nd</sup> and 3<sup>rd</sup>.

Poultry Club Specials will be awarded in addition to the following;

Regional Rosette Best of Breed	<b>Russian Orloff Society of Great Britain</b> Best Opposite Size	Best Opposite Sex
--------------------------------	--	-------------------

### Pekin Club

Champion Pekin & Colour Specials

### AVPFS / Other Specials

Best Asian

*Other specials have been applied for and will be displayed on day when given.*

# Officials

**Poultry Club Rep**  
TBC

**Judges**  
Virgil Goodchild  
James Firth  
Colin Murton

**Welfare Officer**  
TBC

---

## Venue

Unlike our 3 other shows held in warmer months, we will be using the Stockmans building at the South of England Showground. The building has over 420m<sup>2</sup> of space, consisting of a 240m<sup>2</sup> room where we are showing Poultry, and 120m<sup>2</sup> seating area with kitchen attached for exhibitors to sit down and enjoy a cup of tea, and some lunch. (Menu included on separate form).

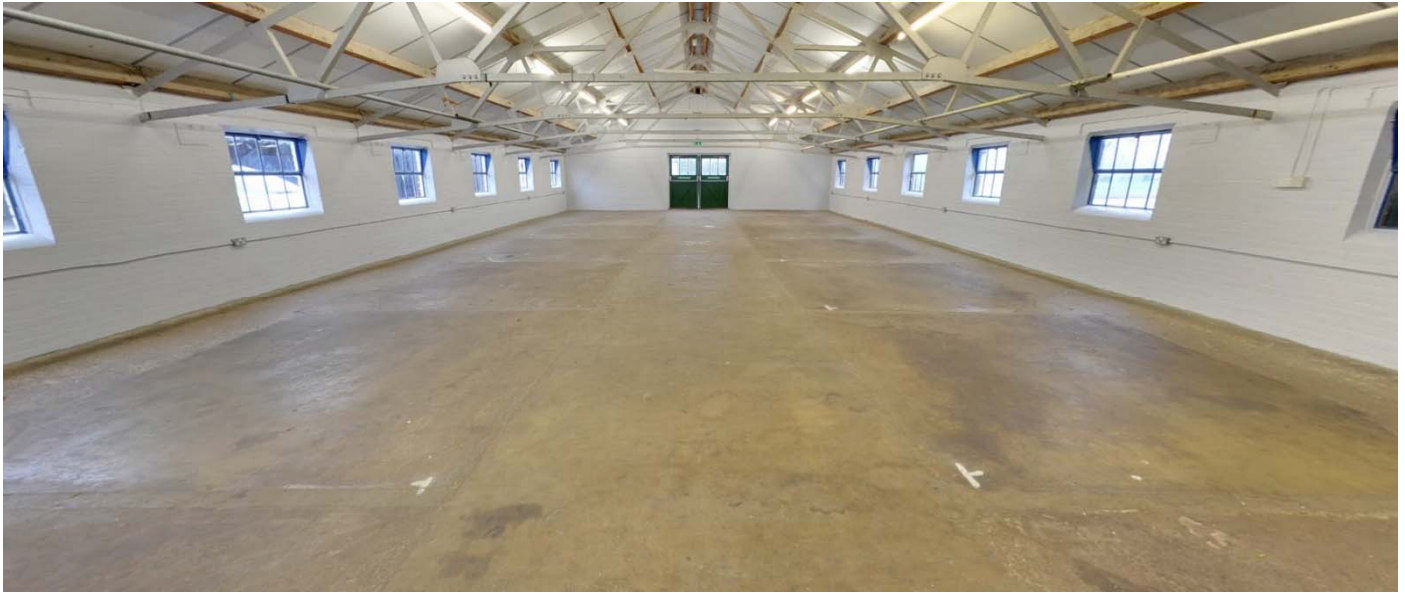

## Food and Drink

Food and drink will be available on the day. The nearest cashpoint is a 15minute drive so please bring cash if you would like to purchase anything. Please see menu for list of food. Hot meals must be pre-ordered before 9am on show day or with entries.

If you wish to go out for lunch there are two local pubs, The Gardeners Arms 0.2mile from the hall, The Ardingly Inn 1mile. Booking will most likely be necessary if you plan to visit one of these. You will also only be a 15minute drive from Haywards Heath where there is a vast selection of pubs and restaurants.

## Raffle

As this is an exhibitor only show and run by us, we will be holding a raffle. Along with a great selection of prizes from our sponsors, any prizes donated by exhibitors will be much appreciated, and tickets to be sold on the day and drawn after prize giving.

# Bio Security & Bird Flu

Specific biosecurity advice for participants – as currently advised by DEFRA

## Before setting out

- Check all your birds to ensure that there are no signs of serious disease, and that the birds to be exhibited are healthy
- Ensure that transport containers are clean and if practicable, disinfected.

## On arrival at the gathering

- Only take essential equipment into the venue and ensure that it is either disposable, or capable of being cleansed and disinfected
- Only take in enough feed for the duration of the gathering
- At the gathering, wear clean clothing that has not been used in your bird housing: consider bringing a change of clothes to wear after the event
- Change your footwear: you should wear clean and disinfected footwear, or wear disposable over boots

## During the gathering

- Ensure that only the owner of the birds, and the judges, handle them - they should clean their hands between each bird
- Ensure that any sick birds are immediately removed from the show area and placed in a separate isolation area

## After the gathering

- Make sure containers and reusable equipment taken into the gathering are cleaned and disinfected as soon as possible and before being used again
- Change your clothes, preferably after leaving the gathering, or at least before entering the bird housing on returning home
- We recommend that on return from the gathering you should:
  - Keep birds taken to the gathering separate from the remaining birds for at least two weeks
  - Keep all new birds quarantined in a building well away from the main bird housing for at least 30 days
  - To prevent cross contamination, tend to isolated birds separately: wear different clothes when doing so
- If you have any concerns about the health of your birds, please contact your veterinary surgeon

## In the Event of Avian Flu Cancellation

Due to the uncertainty of avian flu restrictions AVPFS will not pay any cheques in until the week before the event. If in the event of cancellation, we will destroy all cheques and return any cash, unless stated otherwise on entry forms.

# Show Rules and Regulations

- Show to be held under Poultry Club of Great Britain rules (copies available on their website)
- Show will be held under and DEFRA Regulations in place at the time of event.
- Arun Valley Poultry Fanciers Society will not be held responsible for any damage/loss to any competitor or their property either at time of show or after.
- All exhibits must be penned/displayed by 9.30am. No exhibits are to be removed prior to 3:00pm on day of show. Once penned birds must not be removed by anyone other than appointed stewards and judges.
- No Exhibitor may engage in conversation with the any Judges or Judges Stewards on the day of the show prior to the completion of all judging. Exhibitors caught ignoring this may be subject to disqualification.
- Where there is a class for male and female of the same breed, we (AVPFS) reserve the rights to amalgamate if insufficient numbers.
- Duplicated entries will not be accepted.
- Rosettes will only be awarded if 3 or more exhibits are entered in a class.
- All birds must have been bona fide property of the exhibitor for at least 28 days prior to the show.
- All birds must comply with any DEFRA regulations in force at the time of the show and be transported in line with current welfare regulations. We reserve the right to remove or exclude any birds considered unhealthy.
- Juvenile exhibitors must be 16 years or younger on the day of the show.
- Pen numbers will be given on day of show.
- All persons making entries will be deemed to have read these rules and agreed to be bound by them.

## Sponsors

### Poultry Food & Prize



Fancy Feed Company

If you would like to sponsor or gift to the raffle, please contact the show secretary on details provided at the end of the schedule.

# Schedule of Classes

## Key:

AC:	Any colour	AV:	Any variety	L/F:	Large fowl	S/F:	Soft feather
AOC:	Any other colour	F:	Female	M:	Male		
AOV:	Any other variety	H/F:	Hard feather	OEG:	Old English Game		

## Notes:

Classes will be combined if insufficient entries. Classes may also be split if sufficient entries.

## Hard Feather

Judge: Virgil Goodchild

### Large Fowl

1. Carlisle Old English Game – Male
2. Carlisle Old English Game – Female
3. Oxford OEG Black Red/Pile/Duckwing – Male
4. Oxford OEG Partridge / Wheaton / Pile / Duckwing – Female
5. Oxford OEG Ginger – Male
6. Oxford OEG Ginger – Female
7. Oxford OEG Grey – Male
8. Oxford OEG Grey – Female
9. Oxford OEG AOC – Male
10. Oxford OEG AOC – Female
11. Asil Black Red – Male
12. Asil Partridge / Wheaton – Female
13. Asil AOC – Male
14. Asil AOC – Female
15. Malay – Male
16. Malay – Female
17. Shamo – Male
18. Shamo – Female
19. AOV Large H/F – Male
20. AOV Large H/F – Female

### Bantam

21. OEG Black Red / Dark Red – Male
22. OEG Partridge / Wheaton – Female
23. OEG Duckwing – Male
24. OEG Duckwing – Female
25. OEG Pile – Male
26. OEG Pile – Female
27. OEG Black / Blue – Male
28. OEG Black / Blue – Female
29. OEG Black / Blue Furnace – Male
30. OEG Black / Blue Furnace – Female
31. OEG AOC – Male
32. OEG AOC – Female
33. Oxford OEG – Male
34. Oxford OEG – Female
35. Ko Shamo Black Red – Male
36. Ko Shamo Wheaton / Partridge – Female
37. Ko Shamo Creele / Cuckoo – Male
38. Ko Shamo Creele / Cuckoo – Female
39. Ko Shamo Ginger – Male

40. Ko Shamo Ginger – Female
41. Ko Shamo Duckwing – Male
42. Ko Shamo Duckwing / Silver Wheaton – Female
43. Ko Shamo AOC – Male
44. Ko Shamo AOC – Female
45. Modern Game Black Red – Male
46. Modern Game Partridge / Wheaton – Female
47. Modern Game Duckwing – Male
48. Modern Game Duckwing – Female
49. Modern Game Birchen / Brown Red – Male
50. Modern Game Birchen / Brown Red – Female
51. Modern Game Pile – Male
52. Modern Game Pile – Female
53. Modern Game AOC – Male
54. Modern Game AOC – Female
55. Asil – Male
56. Asil – Female
57. AOV Bantam H/F – Male
58. AOV Bantam H/F – Female

## Soft Feather

Judge: James Firth

### Russian Orloff Society of Great Britain Regional Show

#### Large Fowl

59. Spangled – Male
60. Spangled – Female
61. AOC Large – Male / Female

#### Bantam

62. Spangled – Male
63. Spangled – Female
64. AOC Bantam – Male / Female



## Soft feather continued...

### Orpington

#### Large Fowl

65. Black – Male
66. Black – Female
67. Blue – Male / Female
68. Buff – Male / Female
69. AOC – Male / Female
70. Non-Standard – Male / Female

#### Bantam

71. Black – Male
72. Black – Female
73. Blue – Male / Female
74. Buff – Male / Female
75. AOC – Male / Female
76. Non-Standard – Male / Female

### Large Fowl

77. Ancona
78. Appenzeller
79. Araucana
80. Australorp
81. Barnevelder
82. Brahma
83. Cochin
84. Croad Langshan
85. Faverolle
86. Hamburg
87. Leghorn
88. Marans
89. Plymouth Rock
90. Poland
91. Rhode Island Red
92. Silkie White
93. Silkie AOC
94. Sussex Light
95. Sussex AOC
96. Welsummer
97. Wyandotte
98. AOV Large Fowl Soft Feather

### Bantams

99. Ancona
100. Araucana
101. Australorp
102. Barnevelder
103. Brahma
104. Faverolle
105. Frizzle
106. Hamburg Spangled
107. Hamburg Pencilled
108. Leghorn White
109. Leghorn Brown
110. Leghorn AOC
111. Marans
112. Minorca

113. Plymouth Rock
114. Poland
115. Rhode Island Red
116. Sussex Light
117. Sussex AOC
118. Welsummer
119. Wyandotte Self Colour
120. Wyandotte Laced
121. Wyandotte AOC
122. AOV Bantam Soft Feather

## True Bantams

Judge: James Firth

### Pekin

123. Black – Male
124. Black – Female
125. White – Male
126. White – Female
127. Mottled – Male / Female
128. Cuckoo – Male / Female
129. Lavender – Male / Female
130. Blue – Male / Female
131. Gold Partridge – Male / Female
132. Buff – Male / Female
133. Any other Colour – Male
134. Any other Colour – Female
135. Non-Standard – Male / Female

### All other True Bantams

136. Belgian d'Anvers Quail
137. Belgian d'Anvers AC
138. Belgian Barbu d'Uccle
139. Belgian Barbu De Watermael
140. Gold Dutch
141. Silver Dutch
142. Dutch AOC
143. Japanese
144. Rosecomb
145. Sebright Gold
146. Sebright Silver
147. Serama AC – Male
148. Serama AC – Female
149. AOV True Bantam

## Rare Breeds

### Large Fowl

- 150. Sulmtaler Large
- 151. Transylvanian Naked Neck Large
- 152. Thuringian Large
- 153. Yokohama Large
- 154. AOV Rare Breed Large Soft Feather
- 155. AOV Rare Breed Large Hard Feather

### Bantams

- 156. Sulmtaler Bantam
- 157. Thuringian Bantam
- 158. Transylvanian Naked Neck Bantam
- 159. Yokohama Bantam
- 160. AOV Rare Breed Bantam Soft Feather
- 161. AOV Rare Breed Bantam Hard Feather

## Turkey

- 162. Any Variety Turkey

## Waterfowl

Judge: Colin Murton

- 163. Appleyard Large
- 164. Appleyard Bantam
- 165. Aylesbury
- 166. Black East Indian
- 167. Call Duck White
- 168. Call Duck Grey/Mallard
- 169. Call Duck AOC
- 170. Campbell
- 171. Indian Runner Self Colour – Male
- 172. Indian Runner Self Colour – Female
- 173. Indian Runner AOC – Male
- 174. Indian Runner AOC – Female
- 175. Orpington AC
- 176. Rouen
- 177. Saxony
- 178. AOV Duck
- 179. AOV Drake
- 180. AOV Rare Breed Waterfowl
- 181. Any Variety Goose

## Juvenile

- 182. Juvenile Large Fowl
- 183. Juvenile Bantam
- 184. Juvenile Waterfowl

## Trios

- 185. Any Large Fowl
- 186. Any Bantam

## Eggs

### Large Fowl

- 187. Six Any Colour L/F Eggs
- 188. Three Dark Brown L/F Eggs
- 189. Three Light Brown L/F Eggs
- 190. Three Cream L/F Eggs
- 191. Three White L/F Eggs
- 192. Three AOC L/F Eggs
- 193. Three Distinct Colour L/F Eggs
- 194. One Dark Brown L/F Egg
- 195. One Light Brown L/F Egg
- 196. One Cream L/F Egg
- 197. One White L/F Egg
- 198. One AOC L/F Egg

### Bantams

- 199. Six Any Colour Bantam Eggs
- 200. Three Dark Brown Bantam Eggs
- 201. Three Light Brown Bantam Eggs
- 202. Three Cream Bantam Eggs
- 203. Three White Bantam Eggs
- 204. Three AOC Bantam Eggs
- 205. Three Distinct Colour Bantam Eggs
- 206. One Dark Brown Bantam Egg
- 207. One Light Brown Bantam Egg
- 208. One Cream Bantam Egg
- 209. One White Bantam Egg
- 210. One AOC Bantam Egg

### Waterfowl

- 211. Six Waterfowl Any Colour
- 212. Three Any Colour Waterfowl Eggs
- 213. One Any Colour Waterfowl Egg

## Contents

- 214. Large Fowl Contents
- 215. Bantam Egg Contents
- 216. Waterfowl Egg Contents
- 217. Large Fowl Int/Ext
- 218. Bantam Egg Int/Ext
- 219. Waterfowl Egg Int/Ext



# Dates for Diary



## Spring Poultry Show & Sale

**Sale:** 6<sup>th</sup> & 7<sup>th</sup> May 2018

**Show:** 7<sup>th</sup> May 2018 (Pairs, Trios & Egg Show)

The Spring show & sale is held at the Spring Live! Show (formerly Spring Garden & Leisure Show) at the South of England Showground, Ardingly.



## Summer Poultry Show & Sale

**Sale:** 7<sup>th</sup> & 8<sup>th</sup> June 2018 (Sale on Saturday TBC)

**Show:** 9<sup>th</sup> June 2018

Our Summer Show is the main show at the South of England Showground attracting over 40,000 people across 3 days. With visits from various Royal Family members & celebrities it is a great family day out with lots to see.



## Autumn Poultry Show & Sale

**Sale:** 6<sup>th</sup> & 7<sup>th</sup> October 2018

**Show:** 7<sup>th</sup> October 2018

Our Autumn event is held at the Autumn Show & Game Fair at the South of England Showground. Last year attracting 14,000 people despite the autumn showers.

**CLOSING DATE FOR WINTER SHOW ENTRIES WEDNESDAY 10<sup>th</sup> JANUARY 2018.**

Any late entries may not be accepted and processed.

Entry for the event will be closed early if pens are filled due to limited space at the venue.

Please make cheques payable to AVFPS and return entries to;  
**David Pannell, 116 Findon Road, Worthing, West Sussex, BN14 0AT**  
Any entries received without penning fee may be rejected.

Any questions please contact us:

**Show Secretary / Sponsorship / Advertisements**

David Pannell

Email: david@avpfs.co.uk

Mobile: 07429258158 (preferred after 5pm)

or...

Kieran Berrett

Email: kieran@avpfs.co.uk

**AVPFS Secretary:**

Jan Pannell

Email: jan@avpfs.co.uk

Mobile: 07796 438571 (preferred after 3:30pm)